

BOX SIZE	(A)	(B)	(C)
4' x 4' ID TYPE I	5'	5'	8"
5' x 5' ID TYPE 3	6'	6'	8"
6' x 6' ID TYPE 3	7'	7'	8"
6' x 6' ID W/8" WALL	7.33'	7.33'	8"

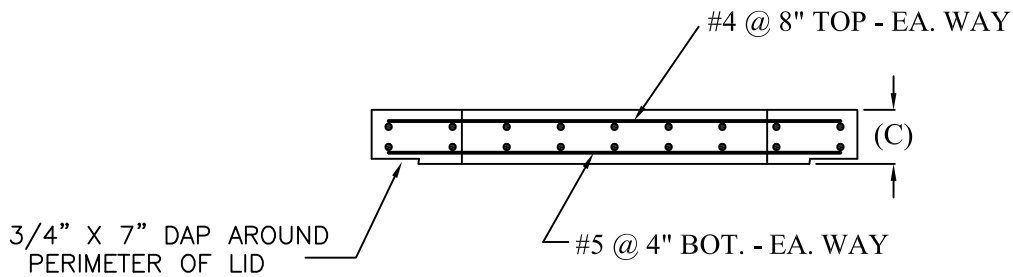

SPECIFICATIONS

MATERIAL AND CONSTRUCTION SHALL COMPLY WITH NJ D.O.T.
 NJ DOT CLASS B CONCRETE 4500 P.S.I. @ 28 DAYS
 REINFORCEMENT~ A.S.T.M. A615 GRADE 60, MIN. 1 1/2" COVER.
 WHERE APPLICABLE, THE 48" OPENING SHALL BE LOCATED APPROPRIATELY TO ACCOMMODATE STEPS

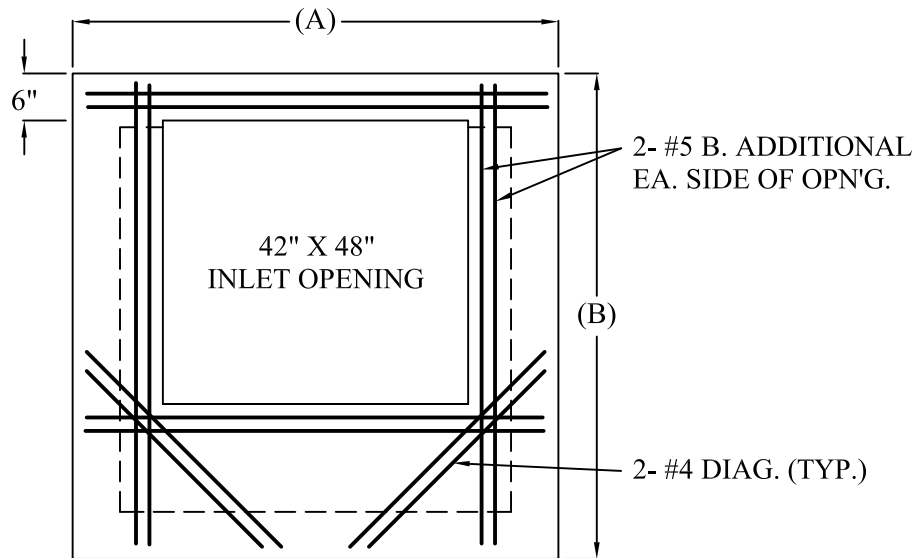

**Continental
Concrete
Products, Inc.**
 1 South Grosstown Rd.
 Pottstown, PA 19464
 Phone: (610) 327-3700
 Fax: (610) 327-9488

CONVERSION LIDS FOR MODIFIED INLET BOXES

DATE: 6-05	SIGNATURE OF APPROVAL	DWG NO. CTLST0031	NAME: BTH
---------------	-----------------------	----------------------	--------------