

BOX SIZE	(A)	(B)
4'x4' ID TYPE I	5'	5'
5'x5' ID TYPE I	6'	6'
6'x6' ID TYPE I	7'	7'
6'x6' ID W/8" WALL	7.33'	7.33'

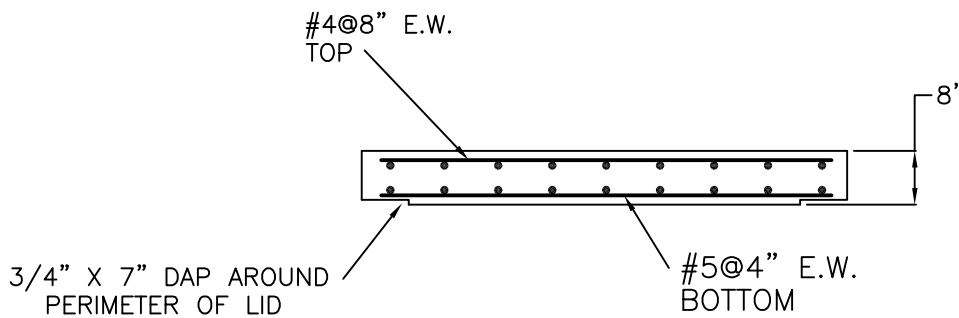

SPECIFICATIONS

MATERIAL AND CONSTRUCTION SHALL COMPLY WITH NJ D.O.T.
 NJ D.O.T. CLASS B CONCRETE 3700 P.S.I. @ 28 DAYS
 REINFORCEMENT~ A.S.T.M. A615 GRADE 60, MIN. 1 1/2" COVER.
 WHERE APPLICABLE THE OPENING SHALL BE LOCATED APPROPRIATELY TO ACCOMMODATE STEPS

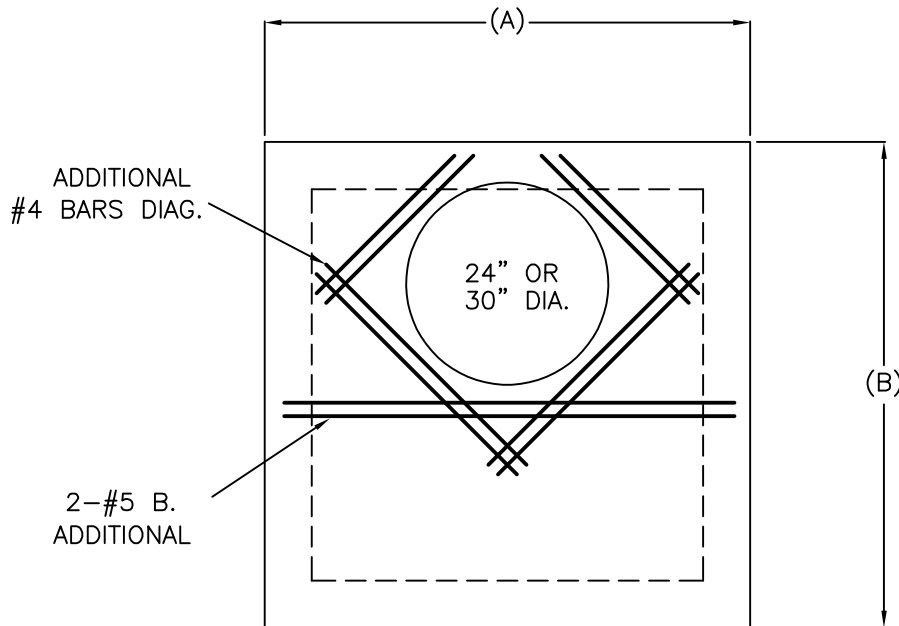
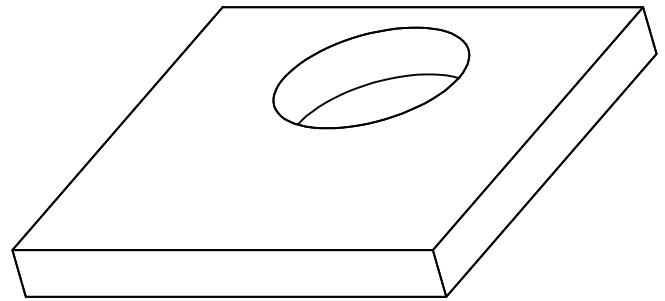

**Continental
Concrete
Products, Inc.**
 1 South Grosstown Rd.
 Pottstown, PA 19464
 Phone: (610) 327-3700
 Fax: (610) 327-9488

**CONVERSION LIDS FOR MODIFIED MANHOLES TO
FRAME AND COVER**

DATE: 6-05	SIGNATURE OF APPROVAL	DWG NO. CTLST0033	NAME: BTH
---------------	-----------------------	----------------------	--------------